



# MERRIST WOOD COLLEGE PROJECT PRESENTATION



## Shamwari Group Expedition



**GLOBAL** reach. **ADVENTURE** for all. **PROJECTS** to inspire.

# ABOUT US:

AFRICA

## GAP Africa Projects

- We are a specialised travel company that offers academic trips and volunteering opportunities for groups and individual travellers, in a number of locations worldwide
- We pride ourselves on curating experiences which are personalised to your needs and requirements
- Our first project travelled in 2012
- Full ATOL Bonding
- Working with over 55 Colleges and Universities around the UK
- A small dedicated team in the UK and South Africa





AFRICA

# ABOUT SHAMWARI GAME RESERVE

Project overview and  
location

## Your Conservation Field Trip Explained

- A unique conservation experience based in South Africa
- Live on a Wild African Game Reserve
- The opportunity to experience hands on wildlife conservation
- Working behind the scenes on a Game Reserve in Africa
- Tailor made projects to suit your needs and interests
- Project Activities include:
  - Pioneering Conservation Research
  - Conservation Activities
  - Adventure and Excitement
- 12 Night experience
- The most incredible wildlife experience you will ever have

## What is a Game Reserve?

- A game reserve is a large area of protected land where wild animals can live safely.
- Wildlife is free roaming throughout the reserve allowing them to thrive in their natural habitat.
- Reserves are either Government Owned (National Parks) or Privately Owned/Managed.
- Most reserves will have physical boundaries i.e. electrified fence line.
- Due to physical boundaries, wildlife must be managed due to restraints on population growth, migration and resources.
- Wildlife is protected but also utilised as a tourist attraction (Eco Tourism) which creates funding for conservation efforts and research.



# ABOUT SHAMWARI

## Shamwari Game Reserve – Location

AFRICA



# ABOUT SHAMWARI

AFRICA

## Shamwari Game Reserve

- 24,000 Hectare Privately Owned Game Reserve
- A pioneer in conservation in Southern Africa
- Award-winning team including:
  - Wildlife Vets
  - Conservationists
  - Ecologists
  - Anti Poaching
- Home to Born Free Foundation
- Vulpro, Vulture Conservation Project
- Lodge dedicated to our groups



# ABOUT SHAMWARI

AFRICA

## Shamwari Game Reserve – Location

- South Africa a world leader in conservation
- Privately owned Shamwari Game Reserve
- Malaria-free Eastern Cape



# ABOUT SHAMWARI

AFRICA

## Home to the BIG 5



ANY QUESTIONS?

[INFO@GAPAFRICAPROJECTS.COM](mailto:INFO@GAPAFRICAPROJECTS.COM) | +44 (0)207 1937819

PROJECT PRESENTATION 9

# ABOUT SHAMWARI

AFRICA

Home to over 60 Species of Mammal



ANY QUESTIONS?

[INFO@GAPAFRICAPROJECTS.COM](mailto:INFO@GAPAFRICAPROJECTS.COM) | +44 (0)207 1937819

PROJECT PRESENTATION 10

# ABOUT SHAMWARI

AFRICA

## Reptiles and Birds

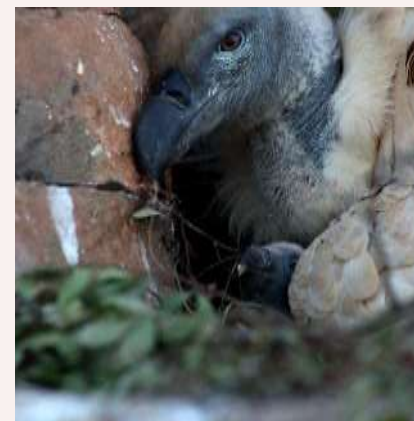

ANY QUESTIONS?

[INFO@GAPAFRICAPROJECTS.COM](mailto:INFO@GAPAFRICAPROJECTS.COM) | +44 (0)207 1937819

PROJECT PRESENTATION 11



AFRICA

# ABOUT THE PROJECT

Our conservation work  
in more detail

# ABOUT THE PROJECT

AFRICA

## Bush Skills – Monitoring Drives



ANY QUESTIONS?

[INFO@GAPAFRICAPROJECTS.COM](mailto:INFO@GAPAFRICAPROJECTS.COM) | +44 (0)207 1937819

PROJECT PRESENTATION 13

# ABOUT THE PROJECT

AFRICA

## Bush Skills – Bush Walks, Tracking Wildlife



ANY QUESTIONS?

[INFO@GAPAFRICAPROJECTS.COM](mailto:INFO@GAPAFRICAPROJECTS.COM) | +44 (0)207 1937819

PROJECT PRESENTATION 14

# ABOUT THE PROJECT

AFRICA

## Reserve Maintenance



ANY QUESTIONS?

[INFO@GAPAFRICAPROJECTS.COM](mailto:INFO@GAPAFRICAPROJECTS.COM) | +44 (0)207 1937819

PROJECT PRESENTATION 15

# ABOUT THE PROJECT

AFRICA

## Reserve Maintenance



ANY QUESTIONS?

[INFO@GAPAFRICAPROJECTS.COM](mailto:INFO@GAPAFRICAPROJECTS.COM) | +44 (0)207 1937819

PROJECT PRESENTATION 16

# ABOUT THE PROJECT

AFRICA

## Research – Elephant Monitoring



ANY QUESTIONS?

[INFO@GAPAFRICAPROJECTS.COM](mailto:INFO@GAPAFRICAPROJECTS.COM) | +44 (0)207 1937819

PROJECT PRESENTATION 17

# ABOUT THE PROJECT

AFRICA

## Research – Rhino Tracking

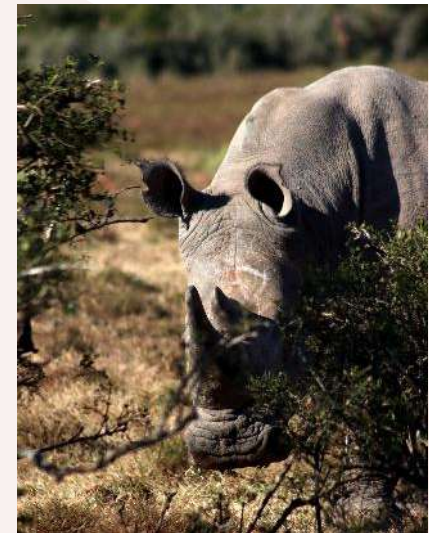

ANY QUESTIONS?

[INFO@GAPAFRICAPROJECTS.COM](mailto:INFO@GAPAFRICAPROJECTS.COM) | +44 (0)207 1937819

PROJECT PRESENTATION 18

# ABOUT THE PROJECT

AFRICA

## Rhino Awareness and Anti-Poaching Talks



ANY QUESTIONS?

[INFO@GAPAFRICAPROJECTS.COM](mailto:INFO@GAPAFRICAPROJECTS.COM) | +44 (0)207 1937819

PROJECT PRESENTATION 19

# ABOUT THE PROJECT

AFRICA

## Research – Population Growth: Predators

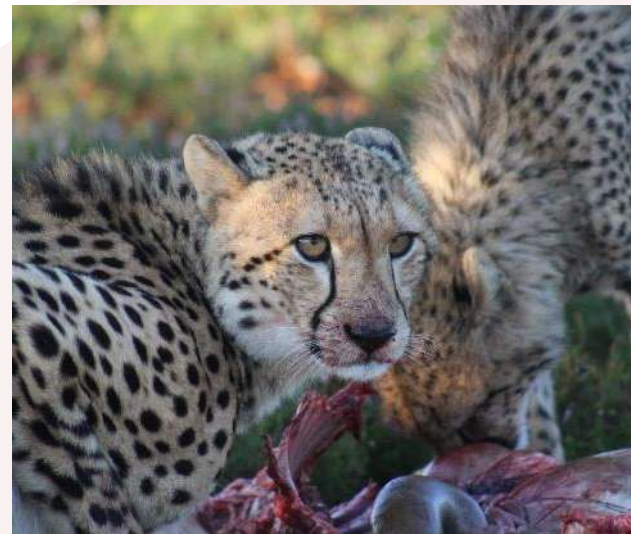

# ABOUT THE PROJECT

AFRICA

## Research – Habitat and Prey Selection

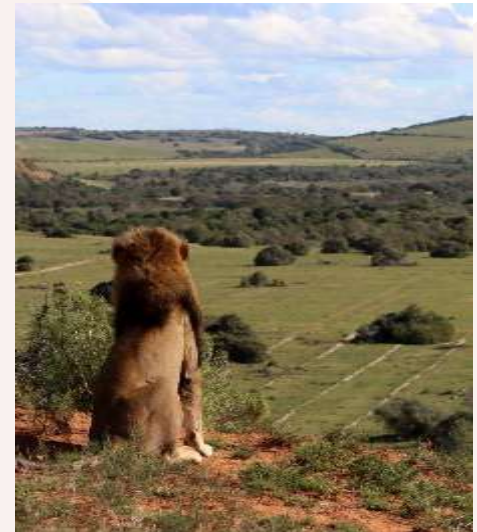

ANY QUESTIONS?

[INFO@GAPAFRICAPROJECTS.COM](mailto:INFO@GAPAFRICAPROJECTS.COM) | +44 (0)207 1937819

PROJECT PRESENTATION 21

# ABOUT THE PROJECT

AFRICA

## Camera Trap – Research and Study



# ABOUT THE PROJECT

AFRICA

## Night Game Drives



# ABOUT THE PROJECT

AFRICA

## Visit the Born Free Foundation

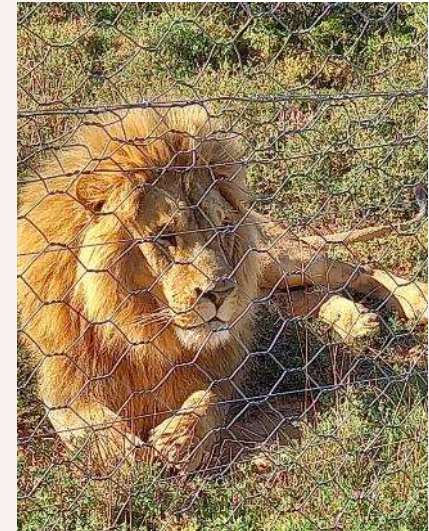

ANY QUESTIONS?

[INFO@GAPAFRICAPROJECTS.COM](mailto:INFO@GAPAFRICAPROJECTS.COM) | +44 (0)207 1937819

PROJECT PRESENTATION 24

# ABOUT THE PROJECT

AFRICA

## Visit to the Vulpro Centre



ANY QUESTIONS?

[INFO@GAPAFRICAPROJECTS.COM](mailto:INFO@GAPAFRICAPROJECTS.COM) | +44 (0)207 1937819

PROJECT PRESENTATION 25

# ABOUT THE PROJECT

AFRICA

## Community Development



ANY QUESTIONS?

[INFO@GAPAFRICAPROJECTS.COM](mailto:INFO@GAPAFRICAPROJECTS.COM) | +44 (0)207 1937819

PROJECT PRESENTATION 26

# ABOUT THE PROJECT

AFRICA

## Community – GAP Donation Bags



ANY QUESTIONS?

[INFO@GAPAFRICAPROJECTS.COM](mailto:INFO@GAPAFRICAPROJECTS.COM) | +44 (0)207 1937819

PROJECT PRESENTATION 27



AFRICA

# ONLINE NATURE GUIDE COURSE

Bushwise

# ONLINE NATURE GUIDE COURSE

AFRICA

## Exclusive Bushwise Nature Guide Course

Bushwise is a leading nature guide training provider, and we've partnered with them to offer an exclusive 6-week 'Explore Nature' online course – giving you a real-life insight into the training of a South African Nature Guide.

Connect with the South African bush before you even travel!



Modules include Introduction, Geology, Weather & climate, Astronomy, Ecology, Biomes, Taxonomy, Plants, Arthropods, Fish, Amphibians, Reptiles, Birds, Mammals, Ethology, Conservation management, Historical human habitation.

Your wildlife journey starts here! Build a strong foundation in field guiding, wildlife, and ecology, so that you're fully prepared for the hands-on experience in South Africa.

**Course Start Dates:**

**Invitations will  
be issued  
throughout  
the year**





**AFRICA**

# **DIPLOMA IN INTERNATIONAL VOLUNTEERING**

Centre for Global Citizenship  
Studies (CGCS).

## Diploma in International Volunteering with a Wildlife Conservation specialism

Delivered by the Centre for Global Citizenship Studies (CGCS), this Level 3 Diploma is designed to turn your hands-on experience in South Africa into a recognised qualification, giving you academic credit and evidence you can use for university applications, personal statements and job interviews.

Beyond the subject knowledge, you'll build and evidence skills in: leadership, adaptability, teamwork, critical thinking, cultural intelligence, and personal resilience.

The course is designed to fit around your trip with online learning completed at your pace. The modules include:

- Prepare (Before your trip)
- Specialise (Pre-trip learning)
- Participate (During your trip)
- Reflect (After your trip)

Each module comes with course notes, videos, recommended readings, and compulsory assignments.

You will cover: Biodiversity & Ecosystem, Wildlife Protection, Community Engagement, Legal & Ethical Considerations.

**Cost: £425**  
**Enrolment upon**  
**payment of the fee**





AFRICA

# ACCOMODATION & LIFESTYLE

Living in the African Bush

# ACCOMMODATION & LIFESTYLE

AFRICA

## Shamwari

You will be accommodated in a purpose-built lodge located on the reserve. Rooms are shared with ensuite bathrooms.

There is a communal area with lounge, bar and dining area as well as a small lecture room. There is a laundry service once a week.

The lodge grounds offer a swimming pool, large garden area and boma; enjoy sitting around the fire in the evening.

Internet access is available although speeds are not as good as in the UK.



# ACCOMMODATION & LIFESTYLE

AFRICA

## Food at the Project

Three meals are provided daily. Meals will either be taken at the accommodation or as a pre-packed serving, depending on planned or unscheduled activities.

## Dietary Requirements

Provision can be made for Vegetarian & Vegan diets and for those who have a medical condition such as Coeliac disease that requires a Gluten Free Diet and for those with severe allergies to dairy, eggs or nuts.



# ACCOMMODATION & LIFESTYLE

AFRICA

## Life on Reserve – Life long memories



ANY QUESTIONS?

[INFO@GAPAFRICAPROJECTS.COM](mailto:INFO@GAPAFRICAPROJECTS.COM) | +44 (0)207 1937819

PROJECT PRESENTATION 35



AFRICA

# ADDITIONAL ACTIVITIES & EXCURSIONS

Your free time on the project

# ADDITIONAL ACTIVITIES & EXCURSIONS

AFRICA

## Activities/Excursions (own cost and optional)





AFRICA

# BOOKING YOUR ADVENTURE

The next steps to the trip of a  
lifetime!

# WHY SHOULD I TRAVEL?

AFRICA

## What do previous travellers say about the Shamwari Conservation Expedition?



"It was the most **amazing** experience I've ever had."



"I learnt so many new things that have **educated** me **beyond** classroom curriculum."



"There wasn't a single experience that didn't **amaze** me and make me feel **enriched**."

Reference: GAP Africa Projects Post Project Trip Questionnaire 23/24

# WHAT'S INCLUDED

AFRICA

## What is Included?

- Flights
- Transfers to/from project
- Accommodation
- Three meals per day
- All activities as part of the project
- Airport meet/greet
- 24/7 In country support

## NOT Included

- UK transfers
- Personal Travel Insurance \*
- Meals on travel days – before arriving & after departing from project
- Any activities not specified as part of the project
- Weekend activities
- Visas/travel documents
- Tips

\* We recommend that you take out personal travel insurance as soon as your booking is confirmed.



# THE NEXT STEPS

AFRICA



## Project dates & key deadlines

### Confirmed travel dates:

Depart UK: 14<sup>th</sup> February 2027 | Arrive SA: 15<sup>th</sup> February 2027

Depart SA: 27<sup>th</sup> February 2027 | Arrive UK: 28<sup>th</sup> February 2027

### Trip cost:

£3,344.00\* Based on a group of 22 (confirmed once flights have been held)

### Key deadlines are:

- Return online booking form by 10/04/2026
- Deposit payment, £300.00 by 28/04/2026
- 50% instalment payment of £1,522.00 to be paid by 26/10/2026
- Balance payment of £1,522.00 to be paid by 21/12/2026
- 01/02/2027 e-Tickets & final documents will be issued

# BOOKING YOUR ADVENTURE

AFRICA

## Booking Form

- Please submit by 10/04/2026
- No deposit required at this stage of booking
- Passport fields not mandatory

## Key deadlines are:

- Deposit of £300 to confirm placement
- Instalment payment of 50% due 16 weeks before departure
- Balance payment due 8 weeks before departure

**GAP Africa Projects**

AFRICA PROJECTS | SOCIAL MEDIA | AFRICA PROJECTS | WHO WE ARE | BLOG | GET IN TOUCH

CALL: +44 (0)207 1937819 | EMAIL: INFO@GAPAFRICAPROJECTS.COM

### BOOKING FORM

(NB: Your name should be given as displayed on your passport)

Title \*

Name \*

Date of birth \*

Address \*

Telephone \*

Mobile \*

Email 1 \*

Email 2 \*

(NB: Please note that all booking correspondence will be sent via Email)

Passport no.

Passport Issue Date

# THE NEXT STEPS

AFRICA

## Confirmation Documents

Confirmation documents will be issued and sent directly to you via email.

Please communicate with us with any questions relating to the field trip.

**Gap Africa Projects**

**Your Booking**  
Travel Advice

10 Oct 2022  
Ref: 23-REA-LAZ/01-L

**Names and spellings**  
It is essential that the names on your passport, if there is a double first name, are the same as on the booking. Please check that everything is correct.

**Passport expiry date**  
Your passport must be valid for at least 10 days before the departure date and you must have at least 6 months validity remaining on your passport when you travel. If you have a passport which expires 6 months or less before the departure date, you should have more than 6 months validity remaining on your passport.

**Passport Copies**  
It is recommended that you take good copies of your passport, driver's licence and any other ID you may need for your trip. It is also recommended that you take copies of your passport and any other ID you may need for your trip. It is also recommended that you take copies of your passport and any other ID you may need for your trip.

**Travel insurance**  
It is essential that you take out appropriate travel insurance for your trip. It is also recommended that you take out appropriate travel insurance for your trip. It is also recommended that you take out appropriate travel insurance for your trip.

**Passengers Travelling**  
Miss Chloe  
Placement(s)  
Zulu Land Conservation Research [04/03/23 - 18/03/23]

**Inclusions**  
Flights, shared road transfers to and from Project, accommodation for duration, all meals and all project activities.

**Exclusions**  
Insurance, any activities undertaken that are not included in part of the project.

**Your Flight(s)**

Flight	Class	Depart	Arrive	From	To
01/03/2023	D	15:00		Manchester (MAN)	
04/03/2023	A	10:00		London Heathrow (LHR)	
05/03/2023	D	18:20		London Heathrow (LHR)	
06/03/2023	A	07:25 + 1 D		London Heathrow (LHR)	
18/03/2023	D	08:15		London Heathrow (LHR)	
19/03/2023	A	10:50 + 1 D		London Heathrow (LHR)	
19/03/2023	D	09:05		London Heathrow (LHR)	
04/03/2023	A	19:40		Manchester (MAN)	

mark.booth@gapafriaprojects.com

+44 (0) 207 193 7819

mark.booth@gapafriaprojects.com

**CONFIRMATION INVOICE**

Gap Africa Projects

**Gap Africa Projects**

10 Oct 2022

Ref: 23-REA-LAZ/01-L

**Passenger List**

Passenger	Age	Sex	Passport No.	Passport Expiry	Flight Class	Flight	Seat	Fare	Tax	Total
Miss Chloe	25	F	123456789	12/03/2025	D	01/03/2023	10A	1200.00	100.00	1300.00
Miss Chloe	25	F	123456789	12/03/2025	A	04/03/2023	10A	1200.00	100.00	1300.00
Miss Chloe	25	F	123456789	12/03/2025	D	05/03/2023	10A	1200.00	100.00	1300.00
Miss Chloe	25	F	123456789	12/03/2025	A	06/03/2023	10A	1200.00	100.00	1300.00
Miss Chloe	25	F	123456789	12/03/2025	D	18/03/2023	10A	1200.00	100.00	1300.00
Miss Chloe	25	F	123456789	12/03/2025	A	19/03/2023	10A	1200.00	100.00	1300.00
Miss Chloe	25	F	123456789	12/03/2025	D	04/03/2023	10A	1200.00	100.00	1300.00
Miss Chloe	25	F	123456789	12/03/2025	A	05/03/2023	10A	1200.00	100.00	1300.00
Miss Chloe	25	F	123456789	12/03/2025	D	06/03/2023	10A	1200.00	100.00	1300.00
Miss Chloe	25	F	123456789	12/03/2025	A	07/03/2023	10A	1200.00	100.00	1300.00
Miss Chloe	25	F	123456789	12/03/2025	D	18/03/2023	10A	1200.00	100.00	1300.00
Miss Chloe	25	F	123456789	12/03/2025	A	19/03/2023	10A	1200.00	100.00	1300.00
Miss Chloe	25	F	123456789	12/03/2025	D	04/03/2023	10A	1200.00	100.00	1300.00
Miss Chloe	25	F	123456789	12/03/2025	A	05/03/2023	10A	1200.00	100.00	1300.00
Miss Chloe	25	F	123456789	12/03/2025	D	06/03/2023	10A	1200.00	100.00	1300.00
Miss Chloe	25	F	123456789	12/03/2025	A	07/03/2023	10A	1200.00	100.00	1300.00
Miss Chloe	25	F	123456789	12/03/2025	D	18/03/2023	10A	1200.00	100.00	1300.00
Miss Chloe	25	F	123456789	12/03/2025	A	19/03/2023	10A	1200.00	100.00	1300.00
Miss Chloe	25	F	123456789	12/03/2025	D	04/03/2023	10A	1200.00	100.00	1300.00
Miss Chloe	25	F	123456789	12/03/2025	A	05/03/2023	10A	1200.00	100.00	1300.00
Miss Chloe	25	F	123456789	12/03/2025	D	06/03/2023	10A	1200.00	100.00	1300.00
Miss Chloe	25	F	123456789	12/03/2025	A	07/03/2023	10A	1200.00	100.00	1300.00
Miss Chloe	25	F	123456789	12/03/2025	D	18/03/2023	10A	1200.00	100.00	1300.00
Miss Chloe	25	F	123456789	12/03/2025	A	19/03/2023	10A	1200.00	100.00	1300.00
Miss Chloe	25	F	123456789	12/03/2025	D	04/03/2023	10A	1200.00	100.00	1300.00
Miss Chloe	25	F	123456789	12/03/2025	A	05/03/2023	10A	1200.00	100.00	1300.00
Miss Chloe	25	F	123456789	12/03/2025	D	06/03/2023	10A	1200.00	100.00	1300.00
Miss Chloe	25	F	123456789	12/03/2025	A	07/03/2023	10A	1200.00	100.00	1300.00
Miss Chloe	25	F	123456789	12/03/2025	D	18/03/2023	10A	1200.00	100.00	1300.00
Miss Chloe	25	F	123456789	12/03/2025	A	19/03/2023	10A	1200.00	100.00	1300.00
Miss Chloe	25	F	123456789	12/03/2025	D	04/03/2023	10A	1200.00	100.00	1300.00
Miss Chloe	25	F	123456789	12/03/2025	A	05/03/2023	10A	1200.00	100.00	1300.00
Miss Chloe	25	F	123456789	12/03/2025	D	06/03/2023	10A	1200.00	100.00	1300.00
Miss Chloe	25	F	123456789	12/03/2025	A	07/03/2023	10A	1200.00	100.00	1300.00
Miss Chloe	25	F	123456789	12/03/2025	D	18/03/2023	10A	1200.00	100.00	1300.00
Miss Chloe	25	F	123456789	12/03/2025	A	19/03/2023	10A	1200.00	100.00	1300.00
Miss Chloe	25	F	123456789	12/03/2025	D	04/03/2023	10A	1200.00	100.00	1300.00
Miss Chloe	25	F	123456789	12/03/2025	A	05/03/2023	10A	1200.00	100.00	1300.00
Miss Chloe	25	F	123456789	12/03/2025	D	06/03/2023	10A	1200.00	100.00	1300.00
Miss Chloe	25	F	123456789	12/03/2025	A	07/03/2023	10A	1200.00	100.00	1300.00
Miss Chloe	25	F	123456789	12/03/2025	D	18/03/2023	10A	1200.00	100.00	1300.00
Miss Chloe	25	F	123456789	12/03/2025	A	19/03/2023	10A	1200.00	100.00	1300.00
Miss Chloe	25	F	123456789	12/03/2025	D	04/03/2023	10A	1200.00	100.00	1300.00
Miss Chloe	25	F	123456789	12/03/2025	A	05/03/2023	10A	1200.00	100.00	1300.00
Miss Chloe	25	F	123456789	12/03/2025	D	06/03/2023	10A	1200.00	100.00	1300.00
Miss Chloe	25	F	123456789	12/03/2025	A	07/03/2023	10A	1200.00	100.00	1300.00
Miss Chloe	25	F	123456789	12/03/2025	D	18/03/2023	10A	1200.00	100.00	1300.00
Miss Chloe	25	F	123456789	12/03/2025	A	19/03/2023	10A	1200.00	100.00	1300.00
Miss Chloe	25	F	123456789	12/03/2025	D	04/03/2023	10A	1200.00	100.00	1300.00
Miss Chloe	25	F	123456789	12/03/2025	A	05/03/2023	10A	1200.00	100.00	1300.00
Miss Chloe	25	F	123456789	12/03/2025	D	06/03/2023	10A	1200.00	100.00	1300.00
Miss Chloe	25	F	123456789	12/03/2025	A	07/03/2023	10A	1200.00	100.00	1300.00
Miss Chloe	25	F	123456789	12/03/2025	D	18/03/2023	10A	1200.00	100.00	1300.00
Miss Chloe	25	F	123456789	12/03/2025	A	19/03/2023	10A	1200.00	100.00	1300.00
Miss Chloe	25	F	123456789	12/03/2025	D	04/03/2023	10A	1200.00	100.00	1300.00
Miss Chloe	25	F	123456789	12/03/2025	A	05/03/2023	10A	1200.00	100.00	1300.00
Miss Chloe	25	F	123456789	12/03/2025	D	06/03/2023	10A	1200.00	100.00	1300.00
Miss Chloe	25	F	123456789	12/03/2025	A	07/03/2023	10A	1200.00	100.00	1300.00
Miss Chloe	25	F	123456789	12/03/2025	D	18/03/2023	10A	1200.00	100.00	1300.00
Miss Chloe	25	F	123456789	12/03/2025	A	19/03/2023	10A	1200.00	100.00	1300.00
Miss Chloe	25	F	123456789	12/03/2025	D	04/03/2023	10A	1200.00	100.00	1300.00
Miss Chloe	25	F	123456789	12/03/2025	A	05/03/2023	10A	1200.00	100.00	1300.00
Miss Chloe	25	F	123456789	12/03/2025	D	06/03/2023	10A	1200.00	100.00	1300.00
Miss Chloe	25	F	123456789	12/03/2025	A	07/03/2023	10A	1200.00	100.00	1300.00
Miss Chloe	25	F	123456789	12/03/2025	D	18/03/2023	10A	1200.00	100.00	1300.00
Miss Chloe	25	F	123456789	12/03/2025	A	19/03/2023	10A	1200.00	100.00	1300.00
Miss Chloe	25	F	123456789	12/03/2025	D	04/03/2023	10A	1200.00	100.00	1300.00
Miss Chloe	25	F	123456789	12/03/2025	A	05/03/2023	10A	1200.00	100.00	1300.00
Miss Chloe	25	F	123456789	12/03/2025	D	06/03/2023	10A	1200.00	100.00	1300.00
Miss Chloe	25	F	123456789	12/03/2025	A	07/03/2023	10A	1200.00	100.00	1300.00
Miss Chloe	25	F	123456789	12/03/2025	D	18/03/2023	10A	1200.00	100.00	1300.00
Miss Chloe	25	F	123456789	12/03/2025	A	19/03/2023	10A	1200.00	100.00	1300.00
Miss Chloe	25	F	123456789	12/03/2025	D	04/03/2023	10A	1200.00	100.00	1300.00
Miss Chloe	25	F	123456789	12/03/2025	A	05/03/2023	10A	1200.00	100.00	1300.00
Miss Chloe	25	F	123456789	12/03/2025	D	06/03/2023	10A	1200.00	100.00	1300.00
Miss Chloe	25	F	123456789	12/03/2025	A	07/03/2023	10A	1200.00	100.00	1300.00
Miss Chloe	25	F	123456789	12/03/2025	D	18/03/2023	10A	1200.00	100.00	1300.00
Miss Chloe	25	F	123456789	12/03/2025	A	19/03/2023	10A	1200.00	100.00	1300.00
Miss Chloe	25	F	123456789	12/03/2025	D	04/03/2023	10A	1200.00	100.00	1300.00
Miss Chloe	25	F	123456789	12/03/2025	A	05/03/2023	10A	1200.00	100.00	1300.00
Miss Chloe	25	F	123456789	12/03/2025	D	06/03/2023	10A	1200.00	100.00	1300.00
Miss Chloe	25	F	123456789	12/03/2025	A	07/03/2023	10A	1200.00	100.00	1300.00
Miss Chloe	25	F	123456789	12/03/2025	D	18/03/2023	10A	1200.00	100.00	1300.00
Miss Chloe	25	F	123456789	12/03/2025	A					

# BOOKING YOUR ADVENTURE

AFRICA

## Group Web Page

<https://gapafricaprojects.com/27-4850/>



## Booking Form

<https://gapafricaprojects.com/booking-form-27-4850-mwa-shw-merrist-wood-college/>



**BOOKING FORM**

Your Global Adventure Starts here!

Please use the form below to submit your provisional booking to your selected project. You have the option to pay your initial deposit with the submission of your booking form, or we will contact you for payment once your project placement has been secured.

If you'd like to contact us to ask any initial questions or find out more about what project you'd like to go on and when, you can get also get in touch using our short enquiry form, or by calling +44 (0) 207 193 7819.

(NB: Your name should be given as displayed on your passport)

Title \*

Name \*

Date of birth \*

Address \*

## Sustainability & Social, Economic Responsibility

**Local employment from rural communities** – our project partners employ a high percentage of staff from local communities. They advocate training to advance careers in hospitality, wildlife and conservation.

**Low environmental impact camps** – our project bush camps are built with minimal impact on the environment. Resources from the surrounding area are utilised for buildings, water is (where possible) pumped from local river sources and green energy supplies, such as solar are championed.

**Community donations and support** – we encourage all our international study groups to be proactive in donation collections and arrange for excess baggage for said donations to be taken out to South Africa in support of the local communities.

**Move Africa, supporting young females** – 3 in 10 girls in South Africa miss a week of school every month because they cannot afford basic sanitary products. Our project partners work with Move Africa alongside their partner NGOs, to distribute menstrual cups to the local communities and provide education workshops.

**Rhino Art** – Project rhino realises the enormous responsibility the youth have to ensure our wildlife is protected for many generations to come. They ensure they can reach and educate as many kids as possible through Rhino Art, using art workshops to teach about conservation. This initiative is supported by our local project partners.

**Food/crop education** – our project partners encourage food and crop education to rural communities, where cost of living to low income families and distance travelled to obtain basic resources can prove problematic. Projects include community allotments and providing education on best practice for crop rotations, harvest seasons and nutrition.

**Recycling workshops** – Litter, and in particular plastics, is a major issue and threat to the ecosystem in Southern Africa. Rural communities have limited waste removal available and it is therefore a problem escalating at an alarming rate. Recycling workshops are provided through local schools to help educate children on the importance of correctly disposing of litter and recycling plastics.



**GLOBAL** reach. **ADVENTURE** for all. **PROJECTS** to inspire.

Explore our network of Global Adventure Projects:



[GLOBALADVENTUREPROJECTS.COM](http://GLOBALADVENTUREPROJECTS.COM)

