



SRUC Oatridge College Project Presentation



KwaZulu-Natal Conservation Research

AFRICA

GLOBAL reach. **ADVENTURE** for all. **PROJECTS** to inspire.

ABOUT US:

AFRICA

GAP Africa Projects

- We are a specialised travel company that offers academic trips and volunteering opportunities for groups and individual travellers, in a number of locations worldwide
- We pride ourselves on curating experiences which are personalised to your needs and requirements
- Our first project travelled in 2010
- Full ATOL Bonding
- Working with over 50 Colleges and Universities around the UK
- A small dedicated team in the UK and South Africa.





AFRICA

KWAZULU-NATAL PROJECT OVERVIEW

Overview and location
of the project

ABOUT THE PROJECT

AFRICA

Your Conservation Field Trip Explained

- A unique academic conservation experience based in South Africa
- Live and work in the wild of Africa
- The opportunity to experience hands on wildlife conservation
- Bespoke, tailor made projects to suit research requirements
- Project Activities include:
 - Pioneering Conservation Research
 - Conservation Activities
 - Cultural Enrichment
- Full 14 nights in South Africa
- All-inclusive experience
- The most incredible wildlife experience you will ever have



AFRICA

ABOUT THE PROJECT

Our conservation work
in more detail

ABOUT THE PROJECT

AFRICA

KwaZulu-Natal Conservation Research

Our academic team and qualified rangers at the KwaZulu-Natal Conservation Research Project offer a bespoke course to each institution dependent on their own personal objectives and learning needs.

We set out the basis of the trip, comprising of a 14-day academic module split between the two conservation reserves

This is not a Safari Holiday!



A full day will be planned but will vary from day to day depending on the days task and research goals.

The project split and duration are as follows:

14 Day Itinerary

Days 1 – 7

Nambiti Big 5 Conservation Research

Days 7 – 14

Zingela Wilderness Conservation and Adventure Activities



ABOUT THE PROJECT

AFRICA

KwaZulu-Natal Conservation Research Project- Location





AFRICA

7 Days at Nambiti Game Reserve

A Big Five Game Reserve

ABOUT THE PROJECT

AFRICA

Nambiti Game Reserve

Nambiti Game Reserve is a magnificent 23,000 acres of unspoiled wilderness boasting the Big 5 and incredible biodiversity (grasslands, riverine bush, savannah and thornveld) offering unprecedented diversity of wildlife.



ABOUT THE PROJECT

AFRICA

Home to over 40 Species of Mammal



ANY QUESTIONS?

INFO@GAPAFRICAPROJECTS.COM | +44 (0)207 1937819

Presentation 10

ABOUT THE PROJECT

AFRICA

Many Reptile, Insect and Bird Species



ANY QUESTIONS?

INFO@GAPAFRICAPROJECTS.COM | +44 (0)207 1937819

Presentation 11

YOUR PROJECT

AFRICA

Your Conservation Programme – Nambiti

Students will be taught and work alongside the field guides and conservation team. The following examples depict the day-to-day activities that may be undertaken as part of the project at Nambiti.

- Alien Vegetation Control / Reserve Maintenance
- Use of Telemetry Tracking
- Elephant Monitoring / Population Study
- Rhino Monitoring – Awareness
- Anti-poaching talk and fence walk
- Camera Trapping
- Night Drive
- Big Five Bush Walk
- Habitat and Prey Selection of Predators
- Tracks, Signs and Spoor
- Community Development



NAMBITI GAME RESERVE

AFRICA

Use of Telemetry Tracking



ANY QUESTIONS?

INFO@GAPAFRICAPROJECTS.COM | +44 (0)207 1937819

Presentation 13

NAMBITI GAME RESERVE

AFRICA

Ecology Trails: Tracks, signs and spoors



ANY QUESTIONS?

INFO@GAPAFRICAPROJECTS.COM | +44 (0)207 1937819

Presentation 14

NAMBITI GAME RESERVE

AFRICA

Big Five Bush Walk



ANY QUESTIONS?

INFO@GAPAFRICAPROJECTS.COM | +44 (0)207 1937819

Presentation 15

ABOUT THE PROJECT

AFRICA

Research – Habitat and Prey Selection: Predators

Focus on Lion and Cheetah populations:

GPS coordinates from tracking collars

Can be used for movement/spatial/home range analysis



Wildlife Monitoring – Elephant Impact Assessment

Research into impact of elephant on the eco system:

Matriarch collared so GPS range data available

Herd population data

Elephant impact assessments from February '23

Long term ongoing project looking at elephant impact on vegetation

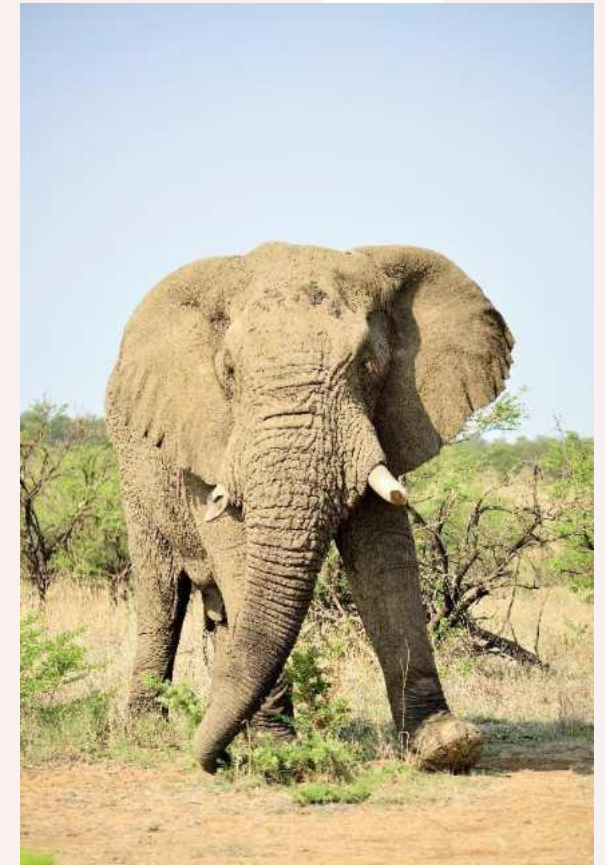

NAMBITI GAME RESERVE

AFRICA

Rhino Monitoring – Awareness and Anti-Poaching



ANY QUESTIONS?

INFO@GAPAFRICAPROJECTS.COM | +44 (0)207 1937819

Presentation 18

NAMBITI GAME RESERVE

AFRICA

Camera Trap – Research and Study

Set out own camera traps

Learn about correct placement, best location etc

Never know what we'll find!



NAMBITI GAME RESERVE

AFRICA

Night Game Drives



ANY QUESTIONS?

INFO@GAPAFRICAPROJECTS.COM | +44 (0)207 1937819

Presentation 20

NAMBITI GAME RESERVE

AFRICA

Community Projects & Zulu Culture

Learn about traditional Zulu culture

Community engagement essential for longterm conservation

Positive impact supporting not for profit initiatives

Projects: Move Africa, Jabong Hats & Rhino Art





AFRICA

7 Days at Zingela Nature Reserve

River Research and Adventure

Your Conservation Programme – Zingela

Students will be taught and work alongside the field guides and scientific team. The following examples depict the day-to-day activities that may be undertaken as part of the project at Zingela Reserve.

- Spatial Distribution and Habitat use of species
- Use of Telemetry Tracking
- Giraffe migration and Conservation Project
- Reptile pit fall traps
- Freshwater Ecology
- Mini SASS
- Fish Tagging
- Bird Ringing
- Educational Bush Walks – Ecology & Botany
- Tracks, Signs and Spoor
- Community Development
- Camera Trapping and data processing



ABOUT THE PROJECT

AFRICA

Zingela River Safari

Zingela Wildlife Reserve covers 12,500 acres of predator free, pristine African bushveld. You will have the opportunity to be involved with the research that takes place at the property;. You will also have the chance to participate in a host of activities during your stay.



ANY QUESTIONS?

INFO@GAPAFRICAPROJECTS.COM | +44 (0)207 1937819

Presentation 24

NAMBITI TO ZINGELA

AFRICA

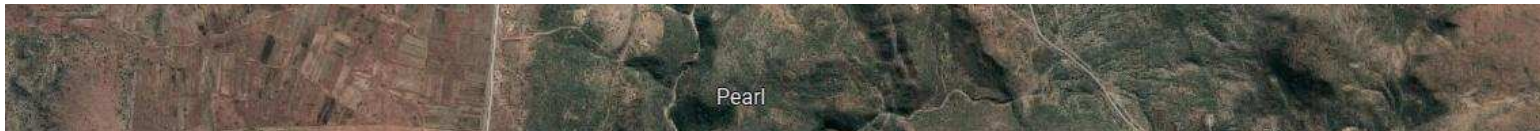

ANY QUESTIONS?

INFO@GAPAFRICAPROJECTS.COM | +44 (0)207 1937819

Presentation 25

Giraffe Migration and Research Project

Population data and database for individuals

Migration and range data through unfenced territories

Diet and vegetation impact assessment

Genetic diversity



River Assessments

Fresh water eel project –
understanding life cycle using GPS
data

Fish tagging and release

Collecting biometric data

SASS – South African Scoring System



ZINGELA WILDERNESS RESERVE

AFRICA

Reptile Research and Trapping

Data collection started in 2022 with annual projects planned

Species frequency

Herpetofauna succession during vegetation rehabilitation

Comparing herpetological diversity

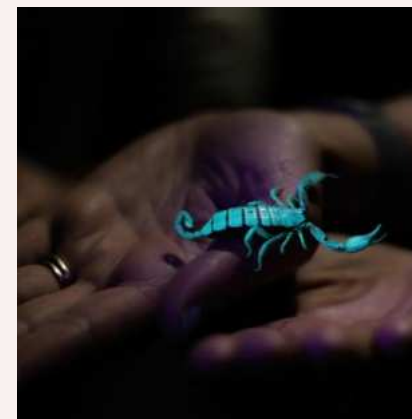

ZINGELA WILDERNESS RESERVE

AFRICA

Educational Bush Walks – Ecology and Botany

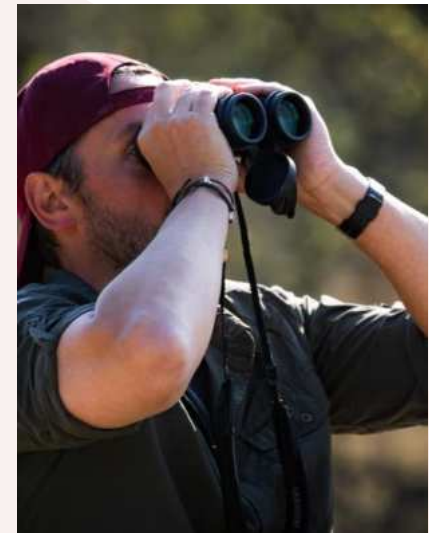

ANY QUESTIONS?

INFO@GAPAFRICAPROJECTS.COM | +44 (0)207 1937819

Presentation 29

YOUR PROJECT

AFRICA

Animal Welfare Outreach Program

Participants will join the camp's in-house veterinarian to assist local Zulu farmers in caring for their livestock, primarily goats, but also including dogs, cats, sheep, and cattle, depending on the participants' qualifications and experience.

Vaccinating and Caring for Local Farmers' Goats

Working with Various Animals at the Homestead

Animal Welfare Education at Local Schools



YOUR PROJECT

AFRICA

Animal Welfare Outreach Program

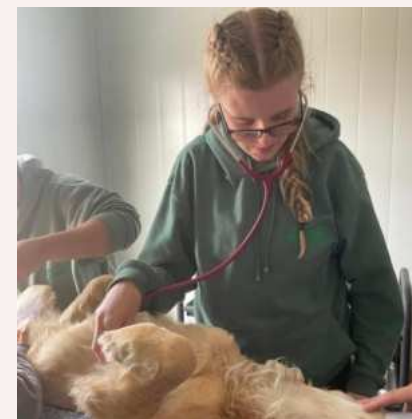

ANY QUESTIONS?

INFO@GAPAFRICAPROJECTS.COM | +44 (0)207 1937819

Presentation 31

ZINGELA WILDERNESS RESERVE

AFRICA

River Safari – Rafting and Kayaking



ANY QUESTIONS?

INFO@GAPAFRICAPROJECTS.COM | +44 (0)207 1937819

Presentation 32

ZINGELA WILDERNESS RESERVE

AFRICA

Abseiling and Rock Climbing



ANY QUESTIONS?

INFO@GAPAFRICAPROJECTS.COM | +44 (0)207 1937819

Presentation 33



AFRICA

ACCOMMODATION & LIFESTYLE

Life in the African Bush

ACCOMMODATION

AFRICA

Game Reserve Camps – Nambiti

In keeping with the Safari Adventure theme, groups are accommodated on the reserve in comfortable safari tents, with communal hot and cold showers and regular flushing toilets. All meals are provided in a communal dining room.



ACCOMMODATION

AFRICA

Game Reserve Camps – Nambiti

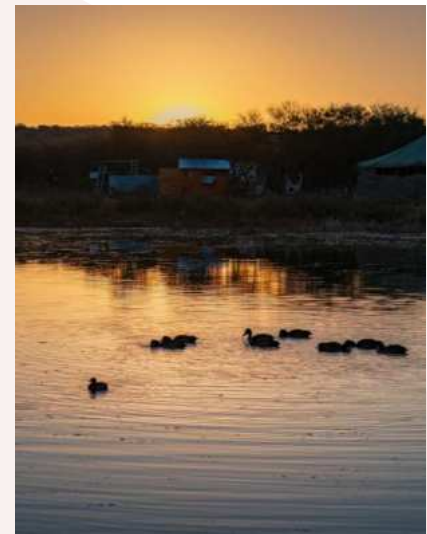

ANY QUESTIONS?

INFO@GAPAFRICAPROJECTS.COM | +44 (0)207 1937819

Presentation 36

ACCOMMODATION

AFRICA

Game Reserve Camps – Zingela

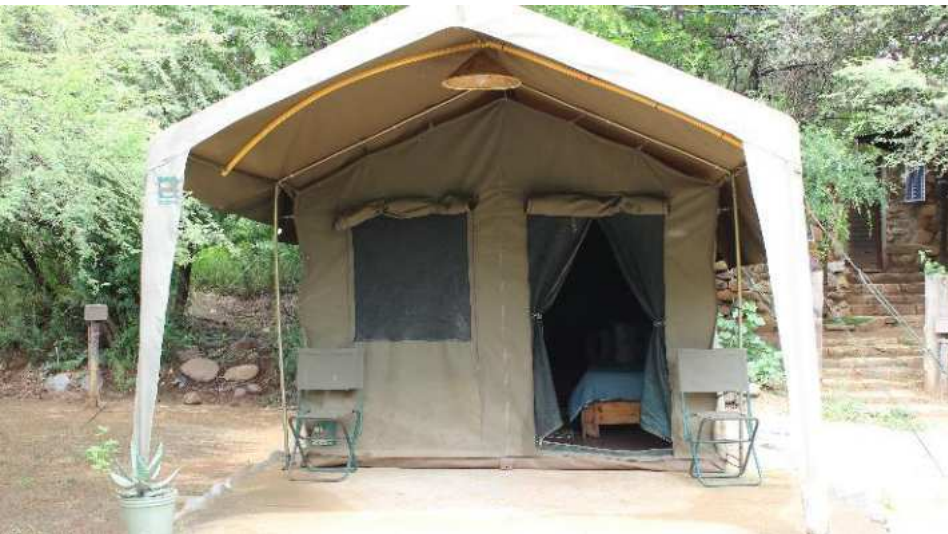

ANY QUESTIONS?

INFO@GAPAFRICAPROJECTS.COM | +44 (0)207 1937819

Presentation 37

ACCOMMODATION

AFRICA

Game Reserve Camps – Zingela

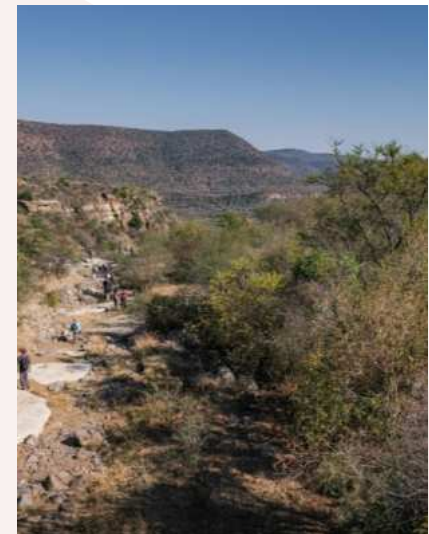

ANY QUESTIONS?

INFO@GAPAFRICAPROJECTS.COM | +44 (0)207 1937819

Presentation 38

ACCOMMODATION

AFRICA

Food at the project

Three meals are provided a day prepared by the kitchen staff.

Breakfasts will consist of toast and cereals; lunch may include pasta, wraps, burgers, stir fry; dinners include meat, fish and vegetables with rice, potatoes or pasta.

On weekends a braai (BBQ) is often organised.

Please advise us of any dietary requirements in advance so we can ensure that you are adequately catered for.



ACCOMMODATION

AFRICA

Food at the project



ANY QUESTIONS?

INFO@GAPAFRICAPROJECTS.COM | +44 (0)207 1937819

Presentation 40

ACCOMMODATION & LIFESTYLE

AFRICA

Life on project – Lifelong memories



ANY QUESTIONS?

INFO@GAPAFRICAPROJECTS.COM | +44 (0)207 1937819

Presentation 41

ABOUT THE PROJECT

AFRICA

KwaZulu-Natal Conservation Research Video

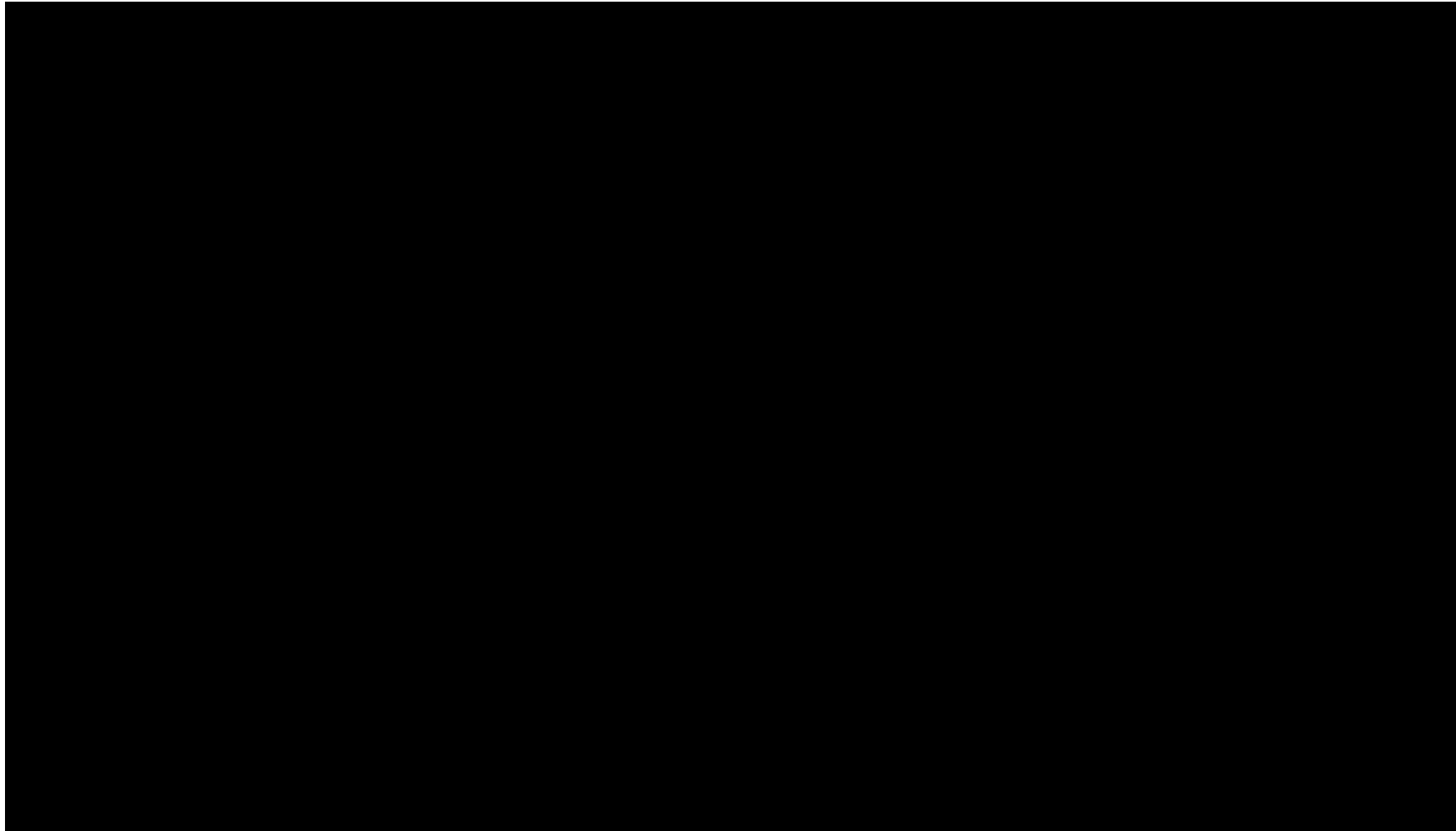



AFRICA

Your Project The Details

THE NEXT STEPS

AFRICA

What is Included?

- Flights from Glasgow via London Heathrow
- Transfers to/from project
- Accommodation
- Three meals per day
- All activities as part of the project
- ATOL protection
- Airport meet/greet
- 24/7 In country support

NOT Included

- Personal Travel Insurance *
- Meals on travel days – before arriving & after departing from project
- Any activities not specified as part of the project
- Visa's/travel documents

* We recommend that you take out personal travel insurance as soon as your booking is confirmed.

THE NEXT STEPS

AFRICA



Project dates & key deadlines

Confirmed trip dates:

Depart UK: 7th June Arrive SA: 8th June 2025

Depart SA: 24th June | Arrive UK: 25th June 2025

Flights

Flight No	Flight Date	Departing	Departing Time	Arrival	Arrival Time
BA1499	07/06/2025	Glasgow (GLA)	13.35	London Heathrow (LHR)	15.00
BA55	07/06/2025	London Heathrow (LHR)	19.05	Johannesburg (JNB)	07.15 +1 day
BA56	24/06/2025	Johannesburg (JNB)	19.25	London Heathrow (LHR)	04.45 +1 day
BA1474	25/06/2025	London Heathrow (LNR)	08.40	Glasgow (GLA)	10.05

THE NEXT STEPS

AFRICA

Confirmation Documents

Confirmation documents will be issued and sent directly to you via email.

Please communicate with us with any questions relating to the field trip.

Gap Africa Projects

10 Oct 2022
Ref: 23-KCA-CAC7-01.17

Dear Chloe,

Thank you for choosing to book with Gap Africa Projects as part of the Kavalali College trip to Zululand Conservation Research. Please take the time to look through this document and check that everything is correct.

We have received your deposit payment and your payment is now confirmed as per the details below. The final balance and due date is detailed on your invoice.

Please remember that you can contact me to discuss anything in this document as well as any other aspect of your experience and I am on hand to ensure your travel abroad for the entirety of your placement.

Warm regards,
The Gap Africa Team

Passengers Travelling
Miss Chloe

Placement(s)
Zululand Conservation Research (06/03/23 - 18/03/23)

Inclusions
Flights, travel, road transfers to and from project, accommodation for duration, all meals and all project activities.

Exclusions
Insurance, any activities undertaken that are not included as part of the project.

Your Flight(s)

Flight No.	Date	Time	From	To
BA1399	05/03/2023	0:13:00	Manchester (MAN)	London Heathrow (LHR)
BA1399	05/03/2023	A: 18:05	London Heathrow (LHR)	London Heathrow (LHR)
BA1399	05/03/2023	A: 18:30	London Heathrow (LHR)	London Heathrow (LHR)
BA1399	05/03/2023	A: 18:30 + 1 D	London Heathrow (LHR)	London Heathrow (LHR)
BA1399	05/03/2023	A: 18:30 + 1 D	London Heathrow (LHR)	London Heathrow (LHR)
BA1399	05/03/2023	A: 18:30 + 1 D	London Heathrow (LHR)	London Heathrow (LHR)

Your Booking

Travel Advice

Names and spellings
To ensure that your name and any other details are correct, please check that they are correct on your booking. Please note that any changes to your booking will be charged for amendments.

Passport expiry date
Your passport must be valid for at least 6 months beyond the intended return date to your country of origin. If you hold a passport that is a British Citizen passport, you must also have a valid visa for the country you are visiting.

Passport Copies
It is recommended that you have photocopies of your passport, documents and any other relevant information with you when you travel. It is not possible to replace a passport while you are abroad.

Travel Insurance
It is essential that you take out the appropriate travel insurance for your trip. Please remember to take the certificate and policy wording letter with you when you travel. It is not possible to replace a passport while you are abroad.

Gap Africa Projects
PO Box 106
Chesham
Bucks HP8 4JH
Tel: +44 (0) 207 193 7819
Email: info@gapfricaprojects.com

CONFIRMATION INVOICE

Gap Africa Projects
PO Box 106
Chesham
Bucks HP8 4JH
Tel: +44 (0) 207 193 7819
Email: info@gapfricaprojects.com

UK
Date: 10/10/2022
Invoice No: 23-KCA-CAC7-02-01
Booking Ref: 4433

Project Placement, Dates & Details

Description	City	Start	End
Zululand Conservation Research	London Heathrow (LHR)	06/03/2023	18/03/2023

Flights

Flight No.	Date	Time	From	To
BA1399	05/03/2023	0:13:00	Manchester (MAN)	London Heathrow (LHR)
BA1399	05/03/2023	18:30	London Heathrow (LHR)	London Heathrow (LHR)
BA1399	05/03/2023	18:30 + 1 D	London Heathrow (LHR)	London Heathrow (LHR)
BA1399	05/03/2023	18:30 + 1 D	London Heathrow (LHR)	London Heathrow (LHR)
BA1399	05/03/2023	18:30 + 1 D	London Heathrow (LHR)	London Heathrow (LHR)

Gap Africa Projects
PO Box 106
Chesham
Bucks HP8 4JH
Tel: +44 (0) 207 193 7819
Email: info@gapfricaprojects.com

This is an important document. Make sure that you take it with you when you travel.

ATOL Certificate

This confirms that your money is protected by the ATOL scheme and that you can get home if your travel company collapses.

This certificate sets out how the ATOL scheme will protect the people named on it for the parts of their trip listed below.

Who is protected? Number of passengers: 19

What is protected?

You can find more detailed information on your booking, including price, on the confirmation you will receive from Gap Africa Projects Limited.

Who is protecting your trip?
Gap Africa Projects Limited ATOL Number 10890

Your protection
You are protected from when you were given this certificate to the end of your trip.
If Gap Africa Projects Limited stops trading, the passengers named above will either:
1 complete their trip and return to the UK, or
2 receive a refund.
Your protection depends on the terms of the ATOL scheme (available at www.atol.org.uk).

If Gap Africa Projects Limited stops trading, you must follow the instructions at www.atol.org.uk where there will be details of arrangements to bring people back to the UK, and information on how people can claim their money back or you can call (+44) 20 7465 6350.

By issuing this ATOL Certificate, under Regulation 17 of the Civil Aviation (Air Travel Organiser's Licence) Regulations 2012, Gap Africa Projects Ltd confirms that the trip to which it applies is sold in line with the ATOL held by the organiser named above. The ATOL scheme is run by the Civil Aviation Authority and is paid for by the Air Travel Trust. To see what that is and what you can expect, together with full information on its terms and conditions go to www.atol.org.uk. As well as the protection of the ATOL scheme, you have protection under the Package Travel Regulations. For more information see www.direct.gov.uk in the Travel and Transport section.

Unique reference number	Date of issue	ATOL Certificate holder	ATOL number	Package sale
4433	10/10/2022	Gap Africa Projects Ltd	10890	

Click here to book all our Africa trips

BOOKING YOUR ADVENTURE

AFRICA

Group Web Page



<https://gapafricaprojects.com/gap-africa-projects-passport-upload/>

Passport Image



<https://gapafricaprojects.com/gap-africa-projects-passport-upload/>

Sustainability & Social, Economic Responsibility

Local employment from rural communities – our project partners employ a high percentage of staff from local communities. They advocate training to advance careers in hospitality, wildlife and conservation.

Low environmental impact camps – our project bush camps are built with minimal impact on the environment. Resources from the surrounding area are utilised for buildings, water is (where possible) pumped from local river sources and green energy supplies, such as solar are championed.

Community donations and support – we encourage all our international study groups to be proactive in donation collections and arrange for excess baggage for said donations to be taken out to South Africa in support of the local communities.

Move Africa, supporting young females – 3 in 10 girls in South Africa miss a week of school every month because they cannot afford basic sanitary products. Our project partners work with Move Africa alongside their partner NGOs, to distribute menstrual cups to the local communities and provide education workshops.

Rhino Art – Project rhino realises the enormous responsibility the youth have to ensure our wildlife is protected for many generations to come. They ensure they can reach and educate as many kids as possible through Rhino Art, using art workshops to teach about conservation. This initiative is supported by our local project partners.

Food/crop education – our project partners encourage food and crop education to rural communities, where cost of living to low income families and distance travelled to obtain basic resources can prove problematic. Projects include community allotments and providing education on best practice for crop rotations, harvest seasons and nutrition.

Recycling workshops – Litter, and in particular plastics, is a major issue and threat to the ecosystem in Southern Africa. Rural communities have limited waste removal available and it is therefore a problem escalating at an alarming rate. Recycling workshops are provided through local schools to help educate children on the importance of correctly disposing of litter and recycling plastics.



GLOBAL reach. **ADVENTURE** for all. **PROJECTS** to inspire.

Explore our network of Global Adventure Projects:



GLOBALADVENTUREPROJECTS.COM

